

SOUTH ELEVATION

WEST ELEVATION

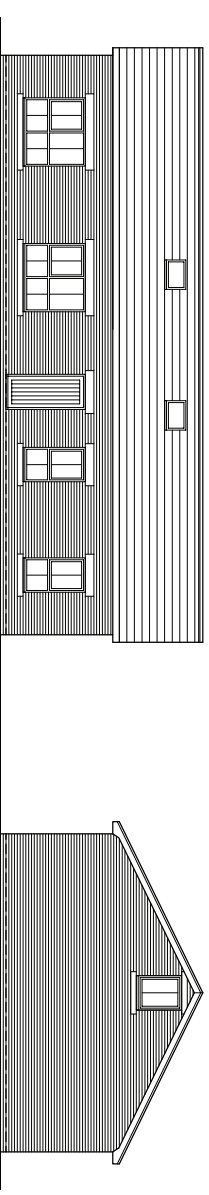

NORTH ELEVATION

EAST ELEVATION

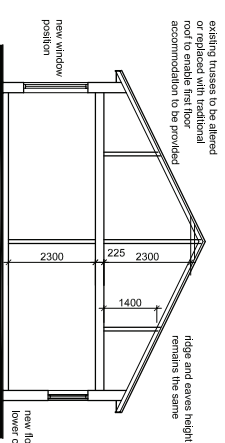

SECTION A-A

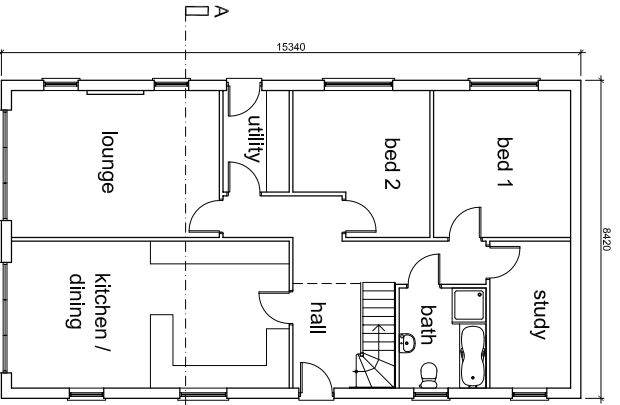

GROUND FLOOR PLAN

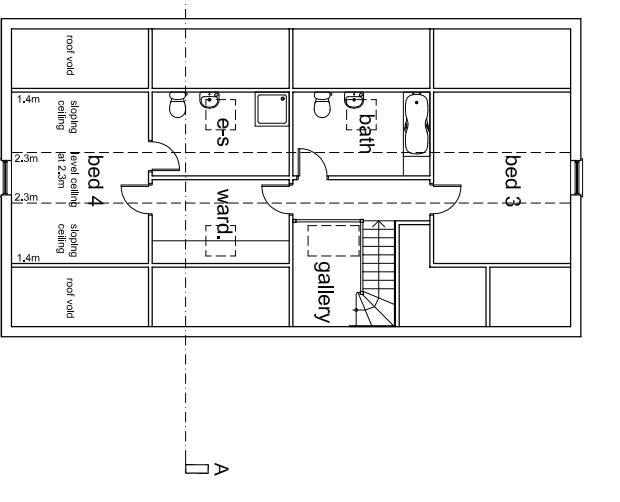

FIRST FLOOR PLAN



Revision A: To clients requirements - JAL (10/03/10)
 Revision B: Kitchen extended and window profile amended - JAL (19/05/10)
 Revision C: Kitchen extension deleted - ASL (12/10/10)
 Revision D: Extension deleted and existing roof to remain. Design altered accordingly - ASL (07/02/11)

CLIENT	Thomas Mawdsley Building Contractors								
PROJECT	Conversion of Existing Buildings to Residential at land North of Backhouse Barn, Hall Lane, Mawdsley								
DRAWING TITLE	Building 3 - Proposed Plans and Elevations								
DATE	10/03/10	SCALE	1:100@A2	DRAWN	JAL	PRNG No.	08/133/P03	REV	D
					213 PRESTON ROAD WHITTLE-LE-WOODS CHORLEY PR6 7ZS TEL: 01257 261555 FAX: 01257 267224 www.lmparchitects.co.uk © Copyright Lawson Kempson Pringle Ltd.				